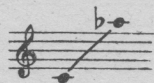

VOCALISE-ÉTUDE

pour VOIX ÉLEVÉES

NEUVIÈME VOLUME

N° 90

GERMAINE TAILLEFERRE

Lento

mp

Lento

p

tr

8^a bassa

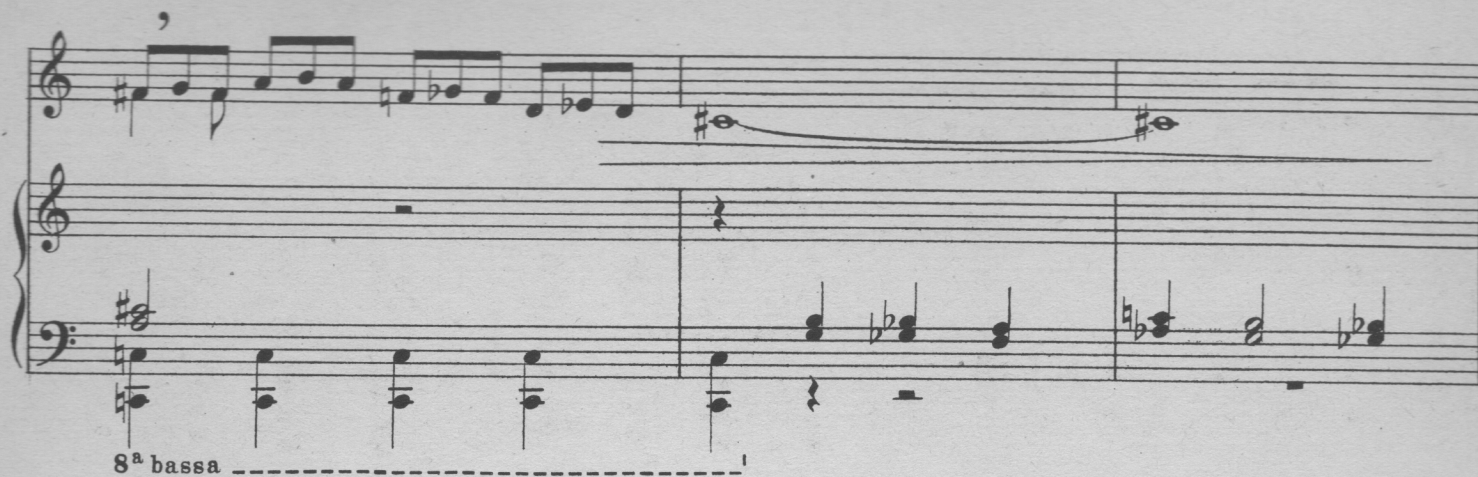

Rubato

suivex

tr (bo) *mf*

p *tr* *tr* *tr* *tr*