

VOCALISE-ÉTUDE

pour VOIX ÉLEVÉES

(ÉLÉGIE)

NEUVIÈME VOLUME
N° 83

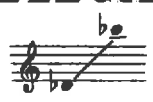

ROBERT DUSSAUT

Andante (♩ = 80)

Andante (♩ = 80) *p* (simplement)

pp sans trainer

dolce

pp

poco a

poco a

Red. * Red. * Red. * Red. * Red. *

Red. * Red. * Red. * Red. * Red. *

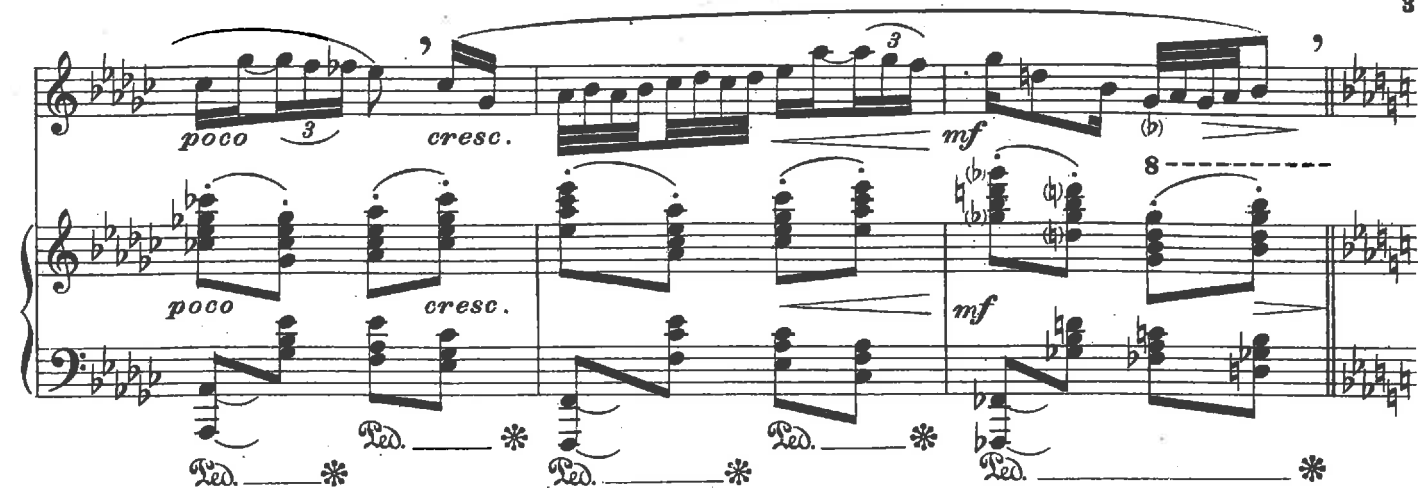

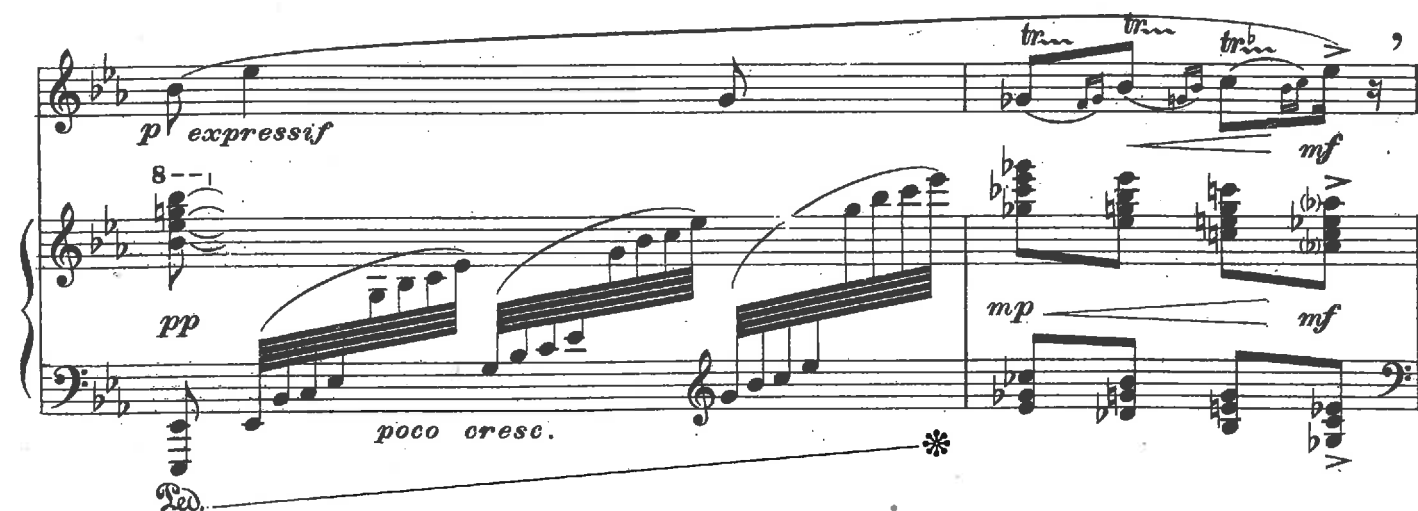

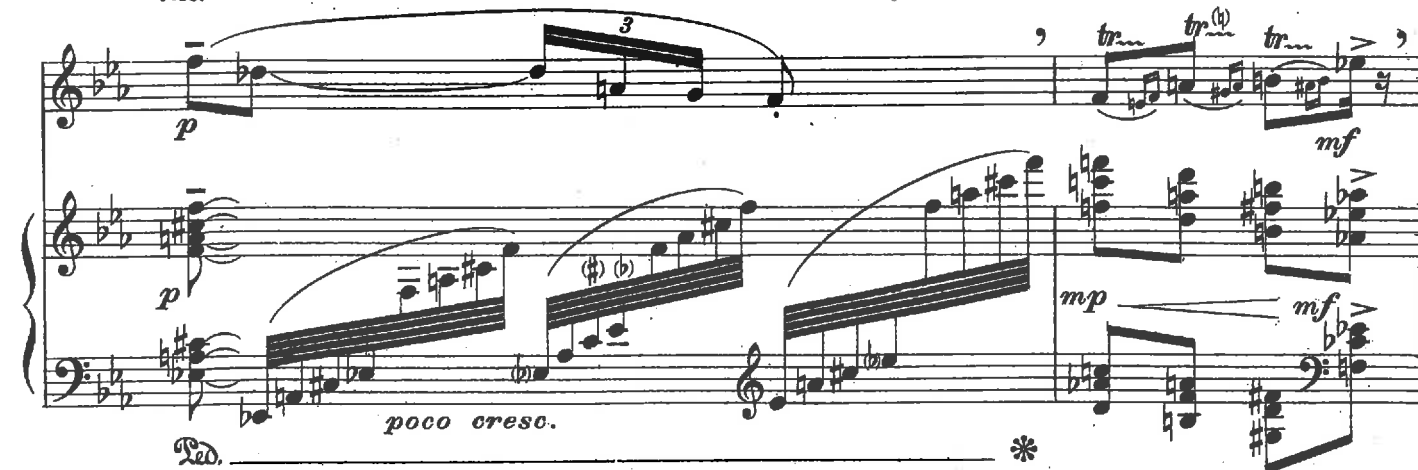

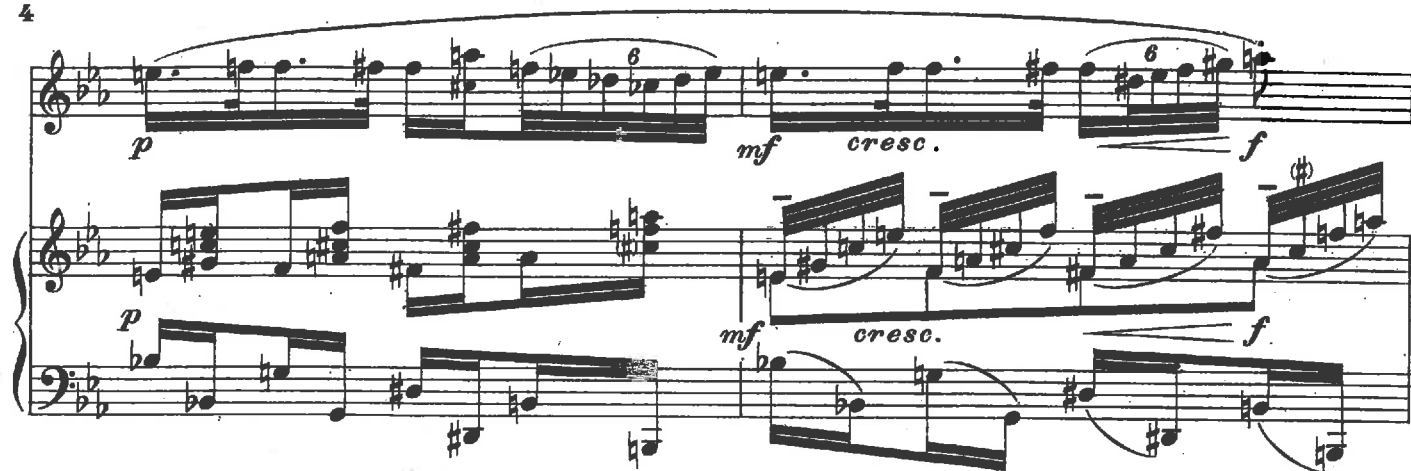

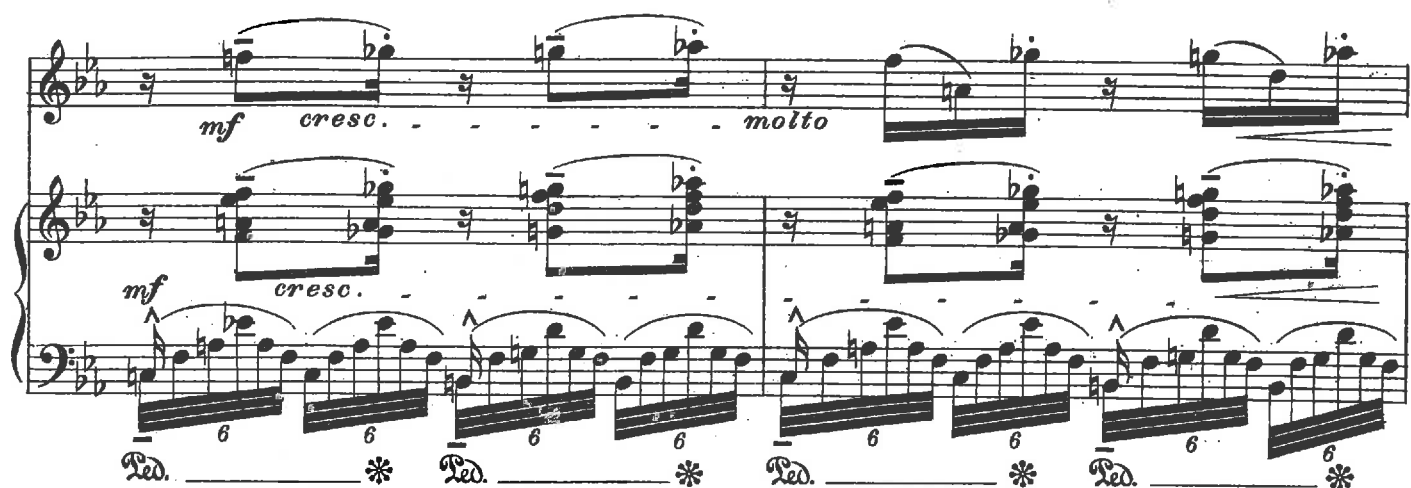

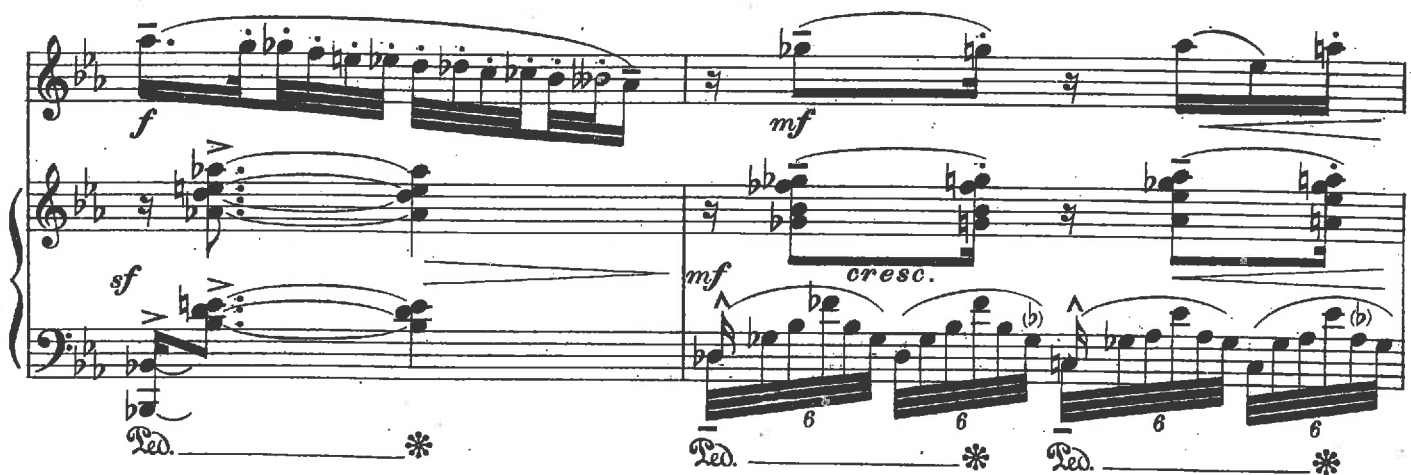

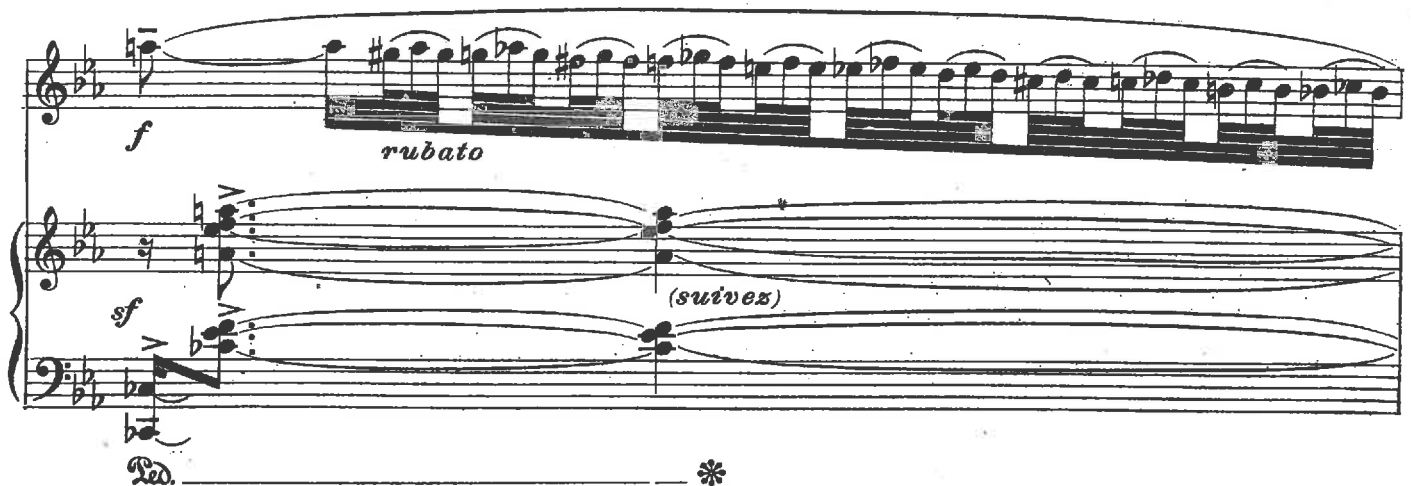

Rit. Un peu plus lent

Janvier 1928