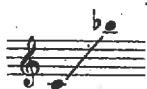

VOCALISE-ETUDE

pour VOIX ÉLEVÉES

CINQUIÈME VOLUME
N° 49

JEANNE LELEU

Modéré (♩ = 72 environ)
(dans le caractère d'une fantaisie orientale)

p *sans raideur*

8

p *léger*

cresc. 5.

ad lib.

mf

tr.

cresc.

Allargando molto

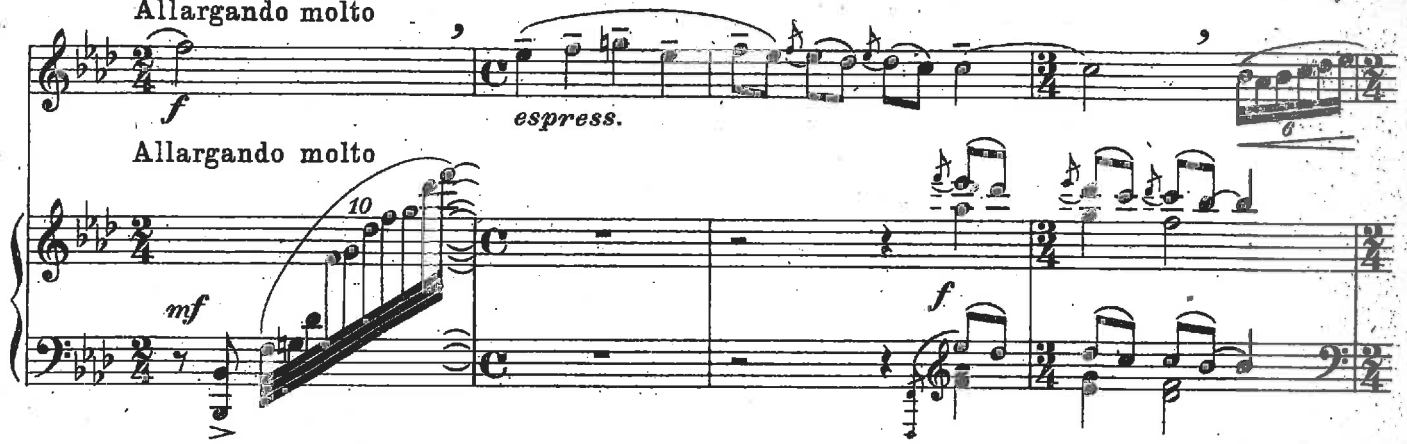

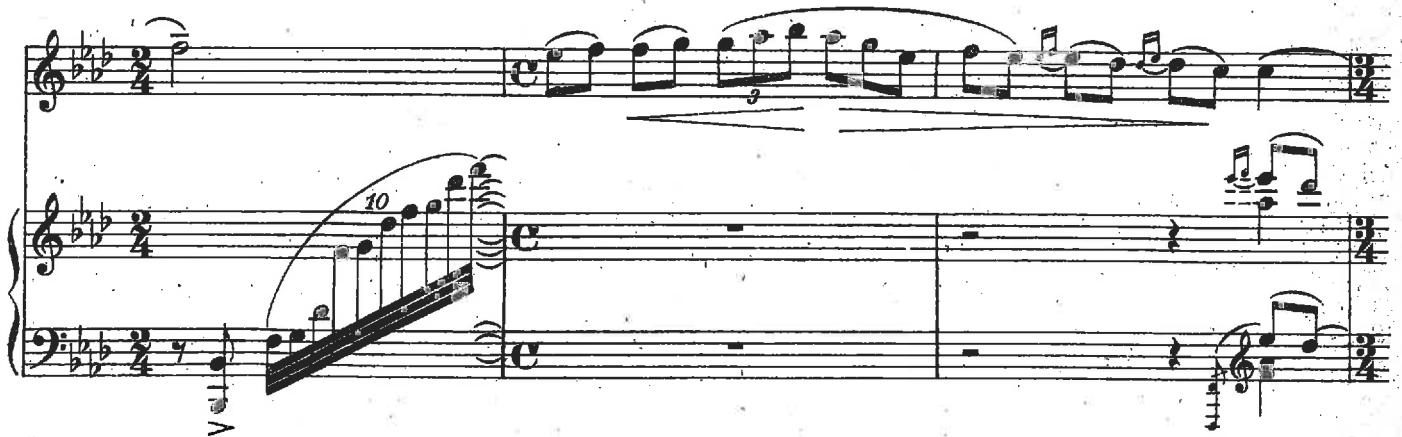

ad lib.

Assez vif (♩ = 112 environ)

mp

Assez vif (♩ = 112 environ)

*pp**p léger**toujours p**plus soutenu*

